

Sluggishness of Unskilled Labor and the Doha Round

Isabel Teichmann

Tani Fukui

Unskilled Labor Sluggishness

- Motivation:
 - Unskilled labor may have difficulty switching across sectors, particularly in the short run
- Examples:
 - Rural-urban migration takes time and money
 - Frictions in the labor market: search costs, information problems, labor market regulations

Unskilled Labor Sluggishness

- The experiment:
 - Use the experiment that models Doha Round
 - Closure in Doha Round assumes unemployment in unskilled labor in developing countries
 - Create sluggishness: change elasticity of substitution of unskilled labor mobility
- Compare the sectoral effects in Egypt of unskilled labor mobility with sluggishness

Unskilled Labor Sluggishness

Implementation:

- Switched unskilled labor from perfectly mobile factor to sluggish factor
 - Set indicator variable SLUG to 1 for unskilled labor (turns on factor sluggishness)
 - Set elasticity $E_{TRAE}(\text{unskilled})$ to -0.2
- Note: E_{TRAE} is constant for all countries and all sectors

Unemployment decreases in both scenarios

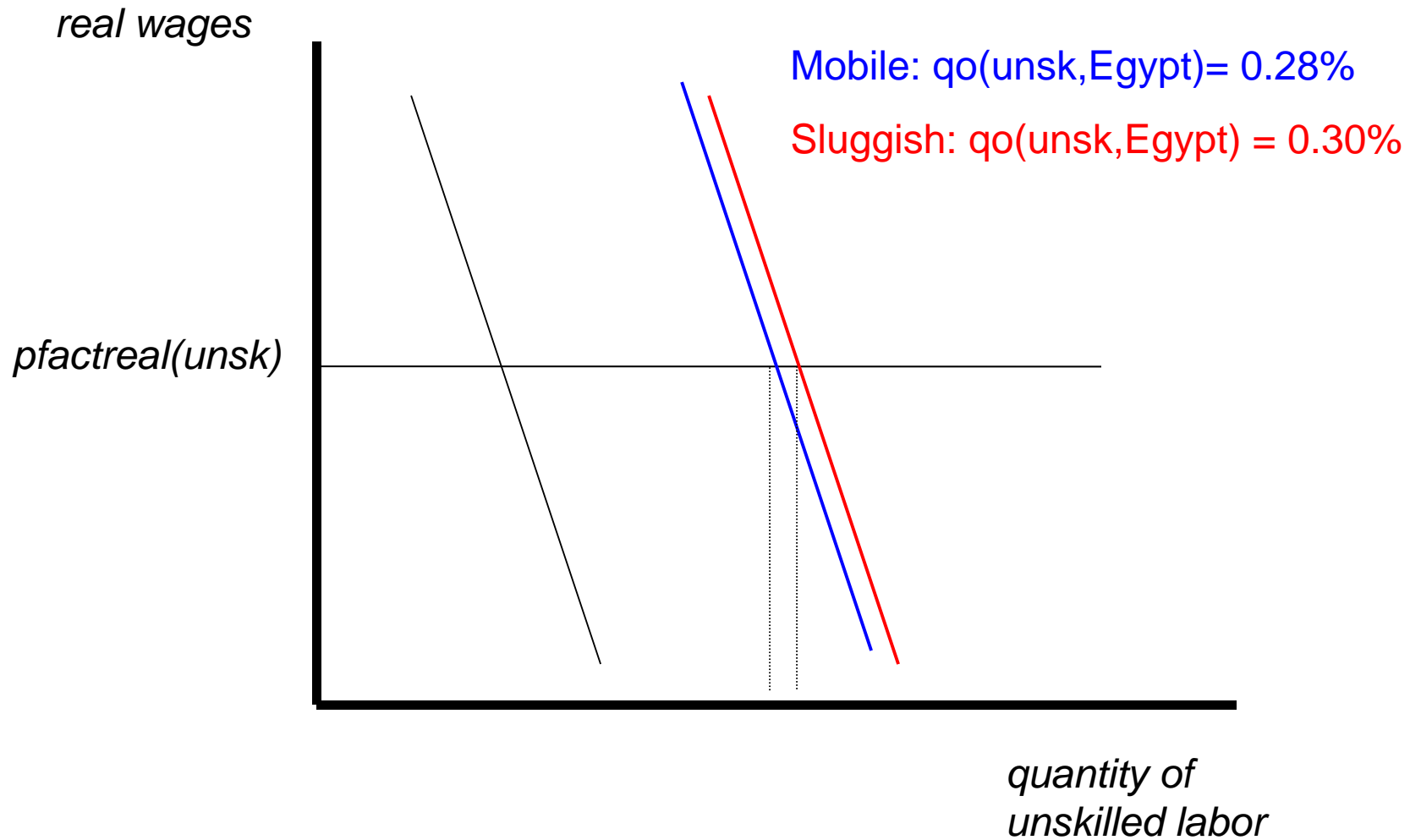

pfe(unskilled,j,Egypt)

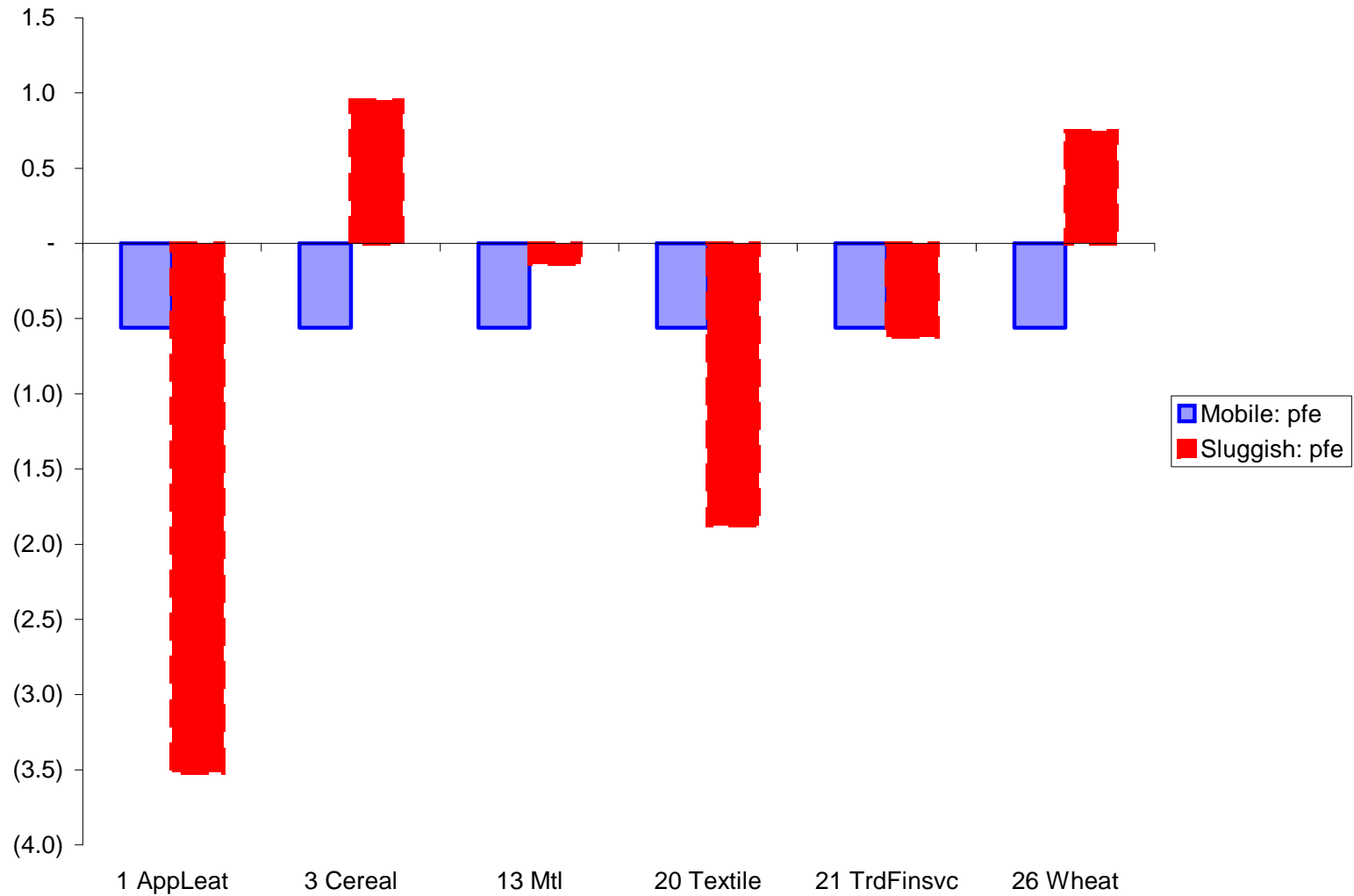

qfe(unskilled,j,Egypt)

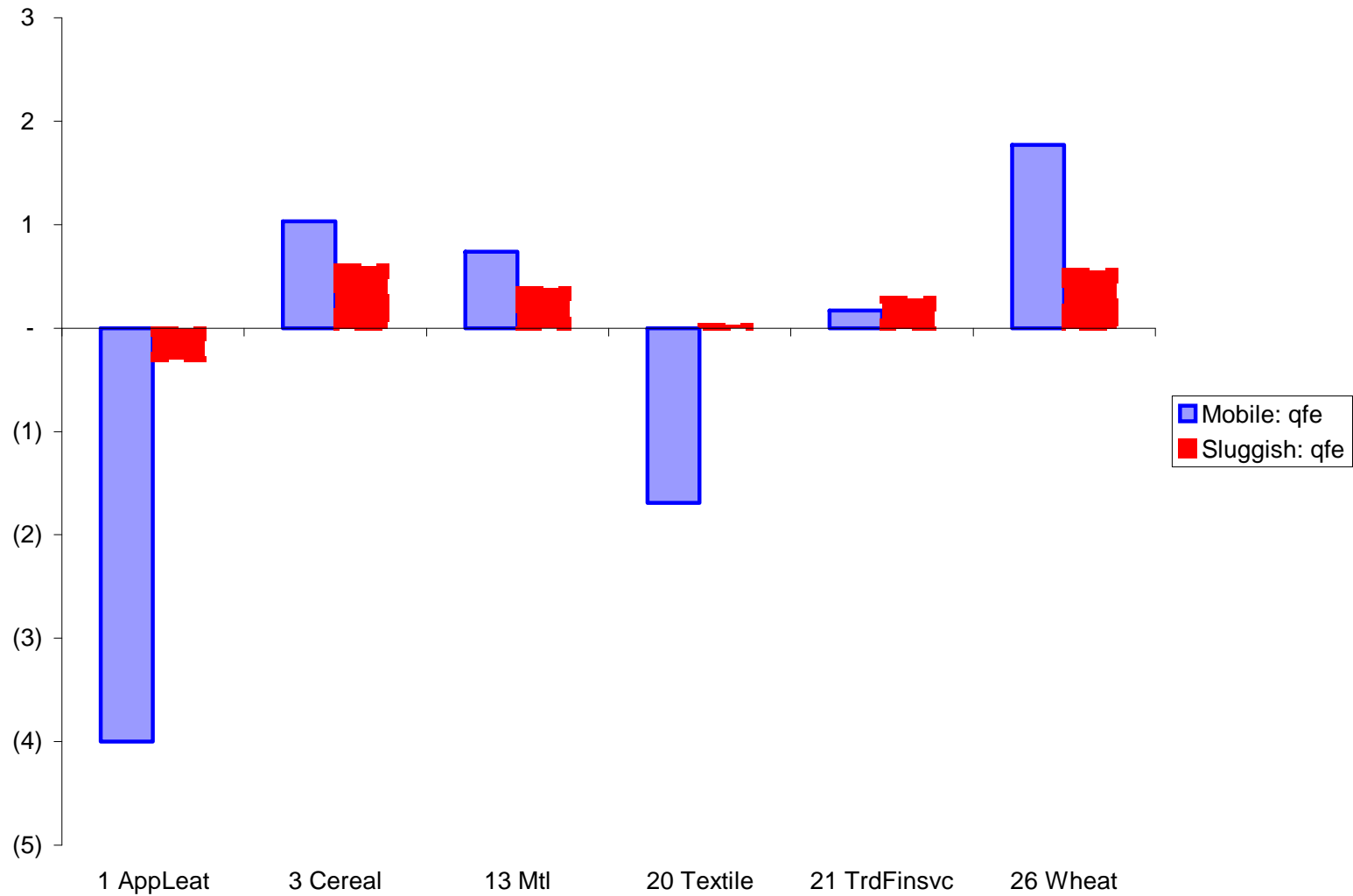

Unskilled labor in the wheat sector

pfe

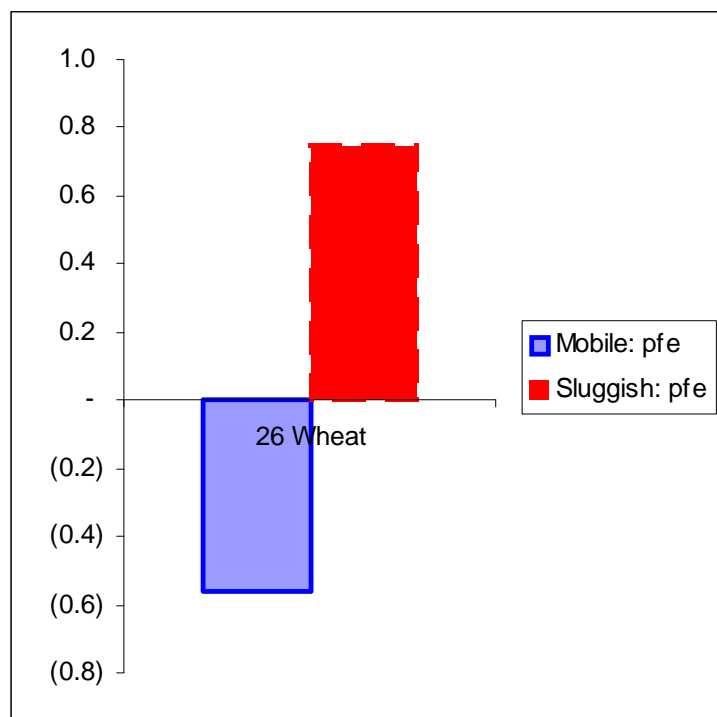

qfe

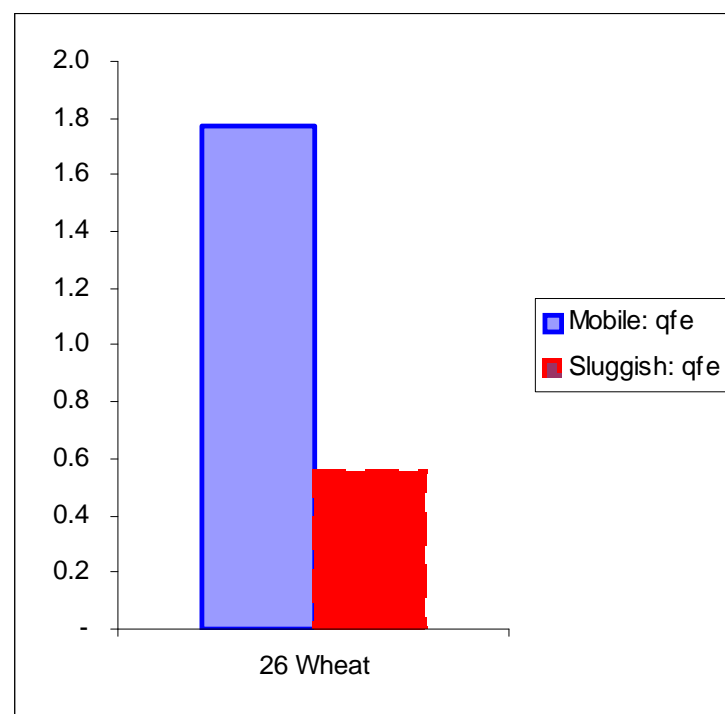

Example: market clearing in wheat

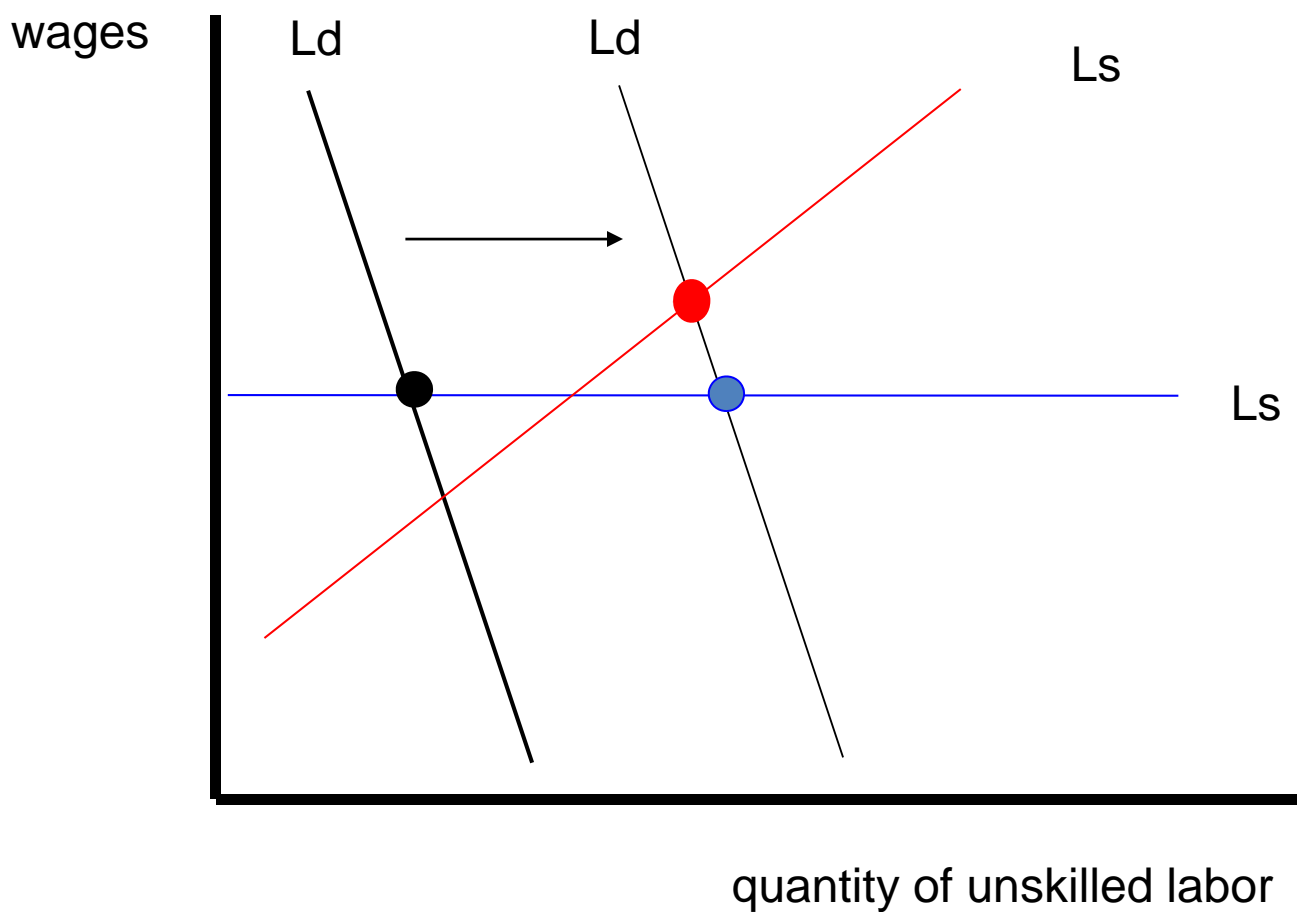

Example: market clearing in apparel

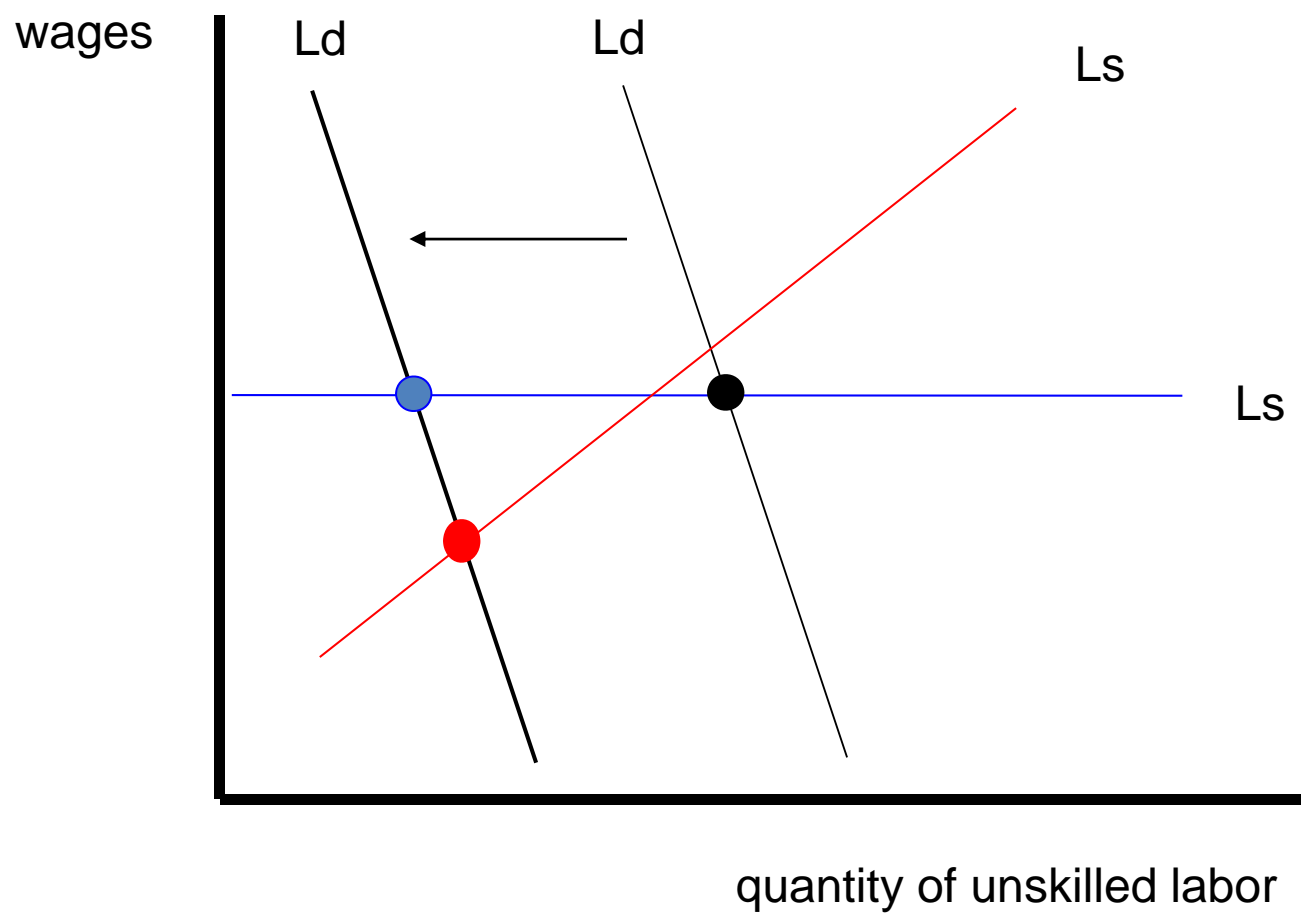

Thank you!